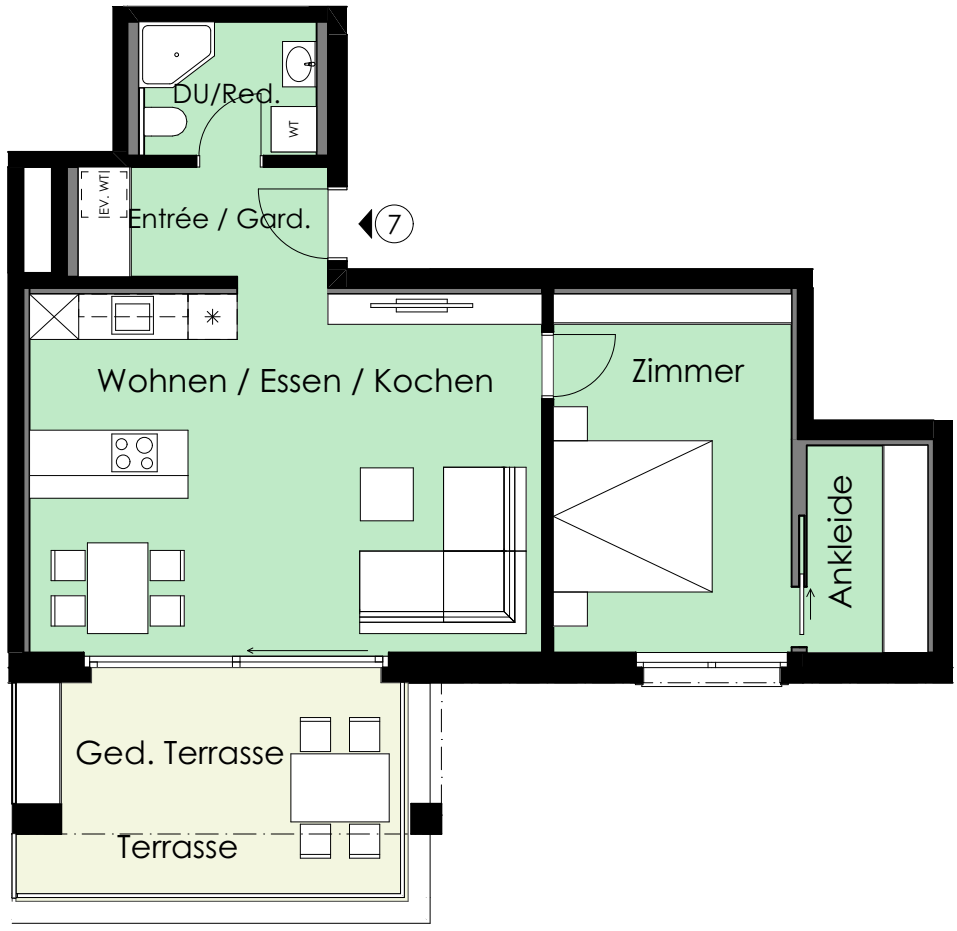

Wohnflächen

Wohnung 7, 2. Obergeschoss

Wohnen / Essen / Kochen	32.20 m^2
Zimmer	14.93 m^2
DU / Reduit	4.09 m^2
Ankleide	4.38 m^2
Entrée / Garderobe	4.96 m^2
Nettowohnfläche	**60.56 m^2**

Gedeckte Terrasse	10.69 m^2
Terrasse	4.02 m^2
Total Terrasse	**14.71 m^2**

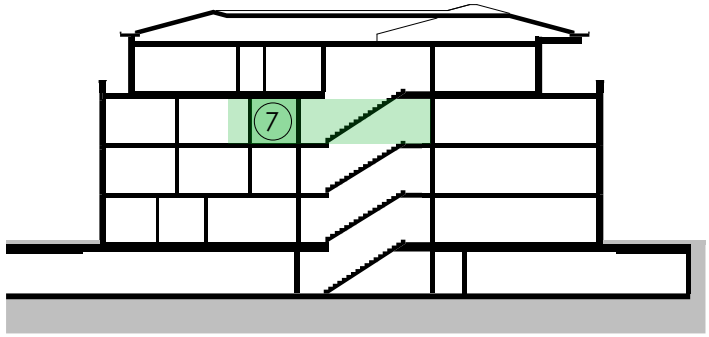

M 1 : 100

Geschossübersicht Untergeschoss / Tiefgarage



ohne Massstab

Situationsplan

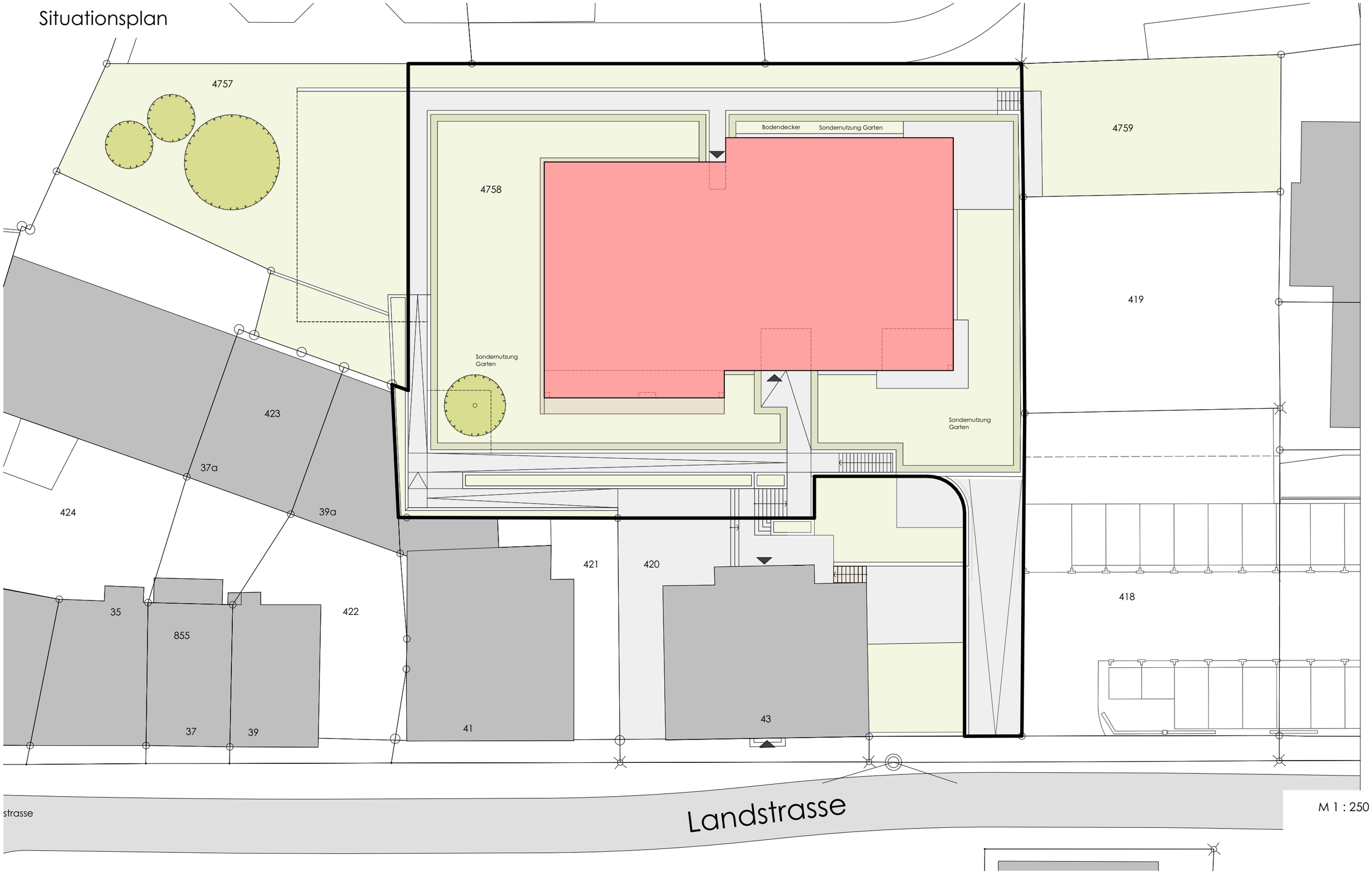

Geschossübersicht Erdgeschoss



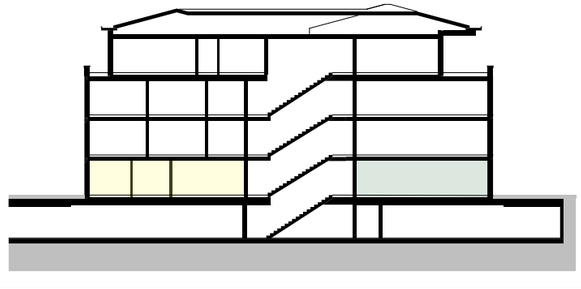

ohne Massstab

Geschossübersicht 1. Obergeschoss



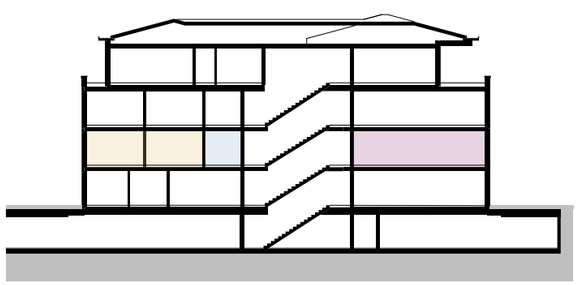

ohne Massstab

Geschossübersicht 2. Obergeschoss



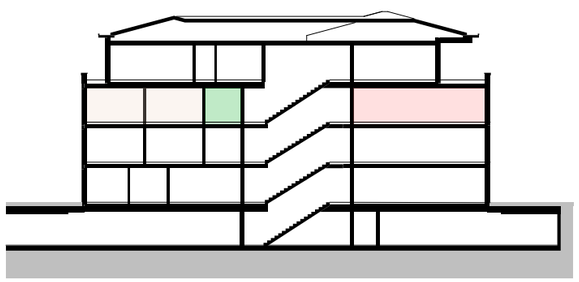

ohne Massstab

Geschossübersicht Attikageschoss



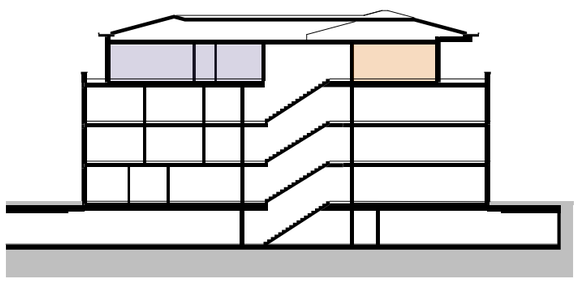

ohne Massstab

Dachaufsicht

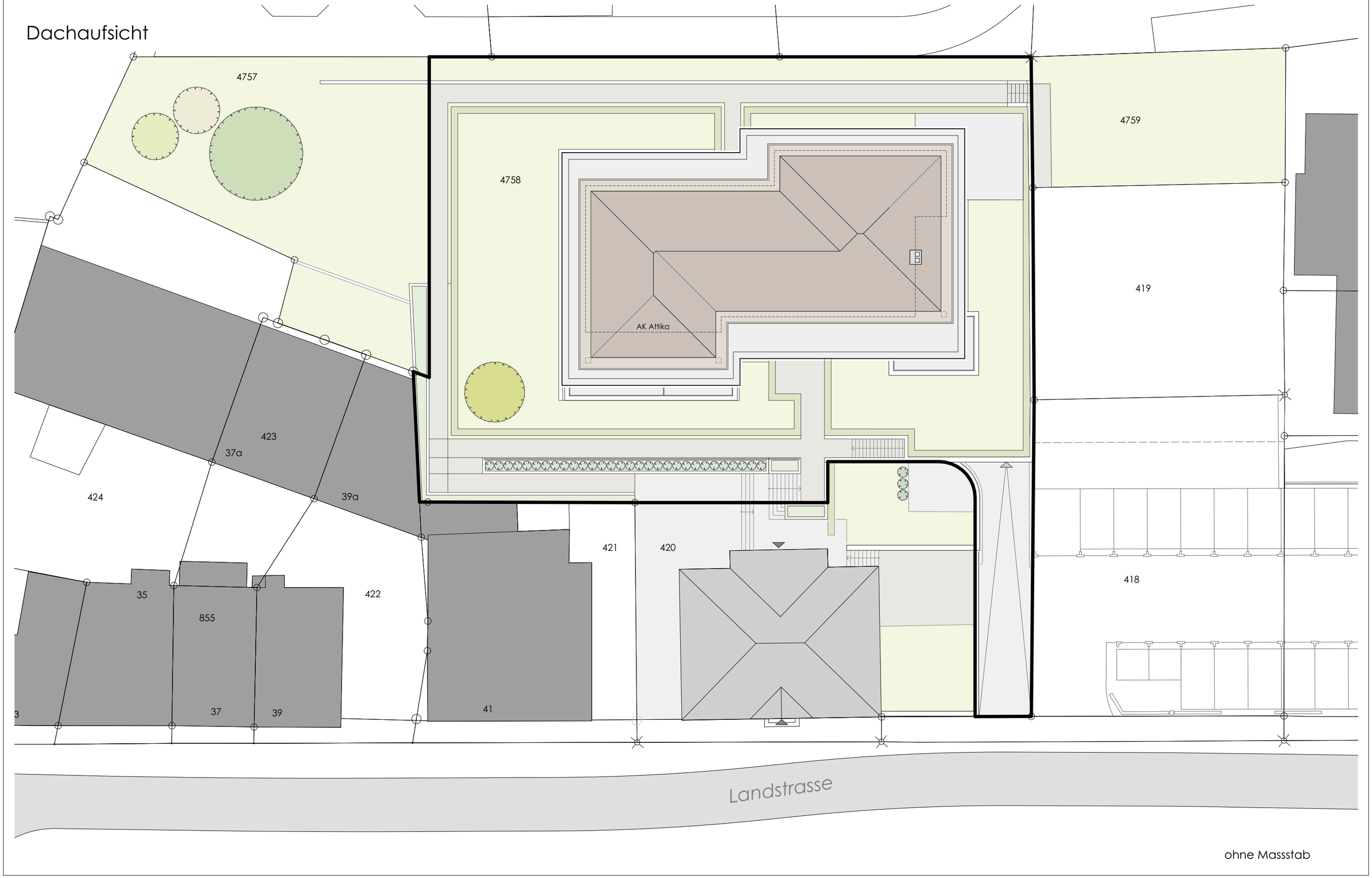

ohne Massstab

Ansichten



Ansicht West

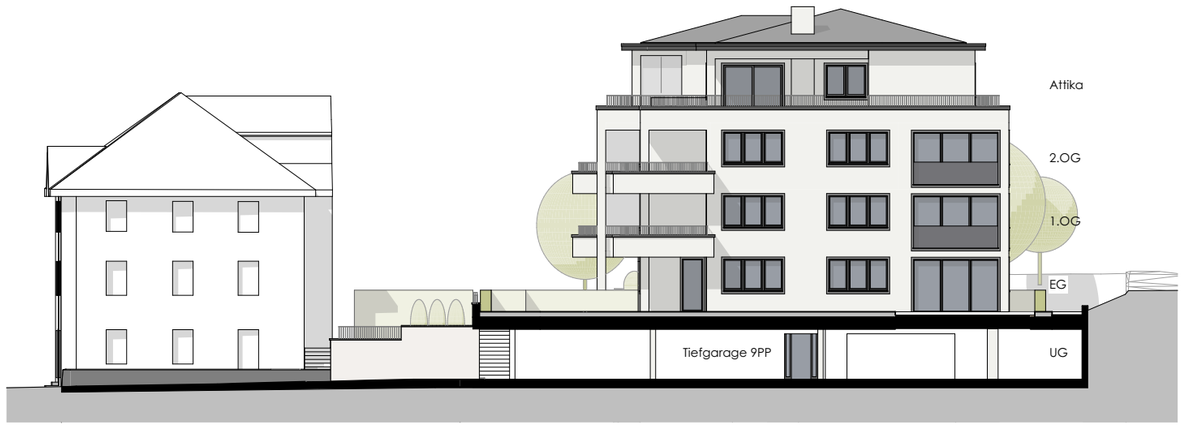

Ansicht Süd



Ansicht Nord



Ansicht Ost

ohne Massstab